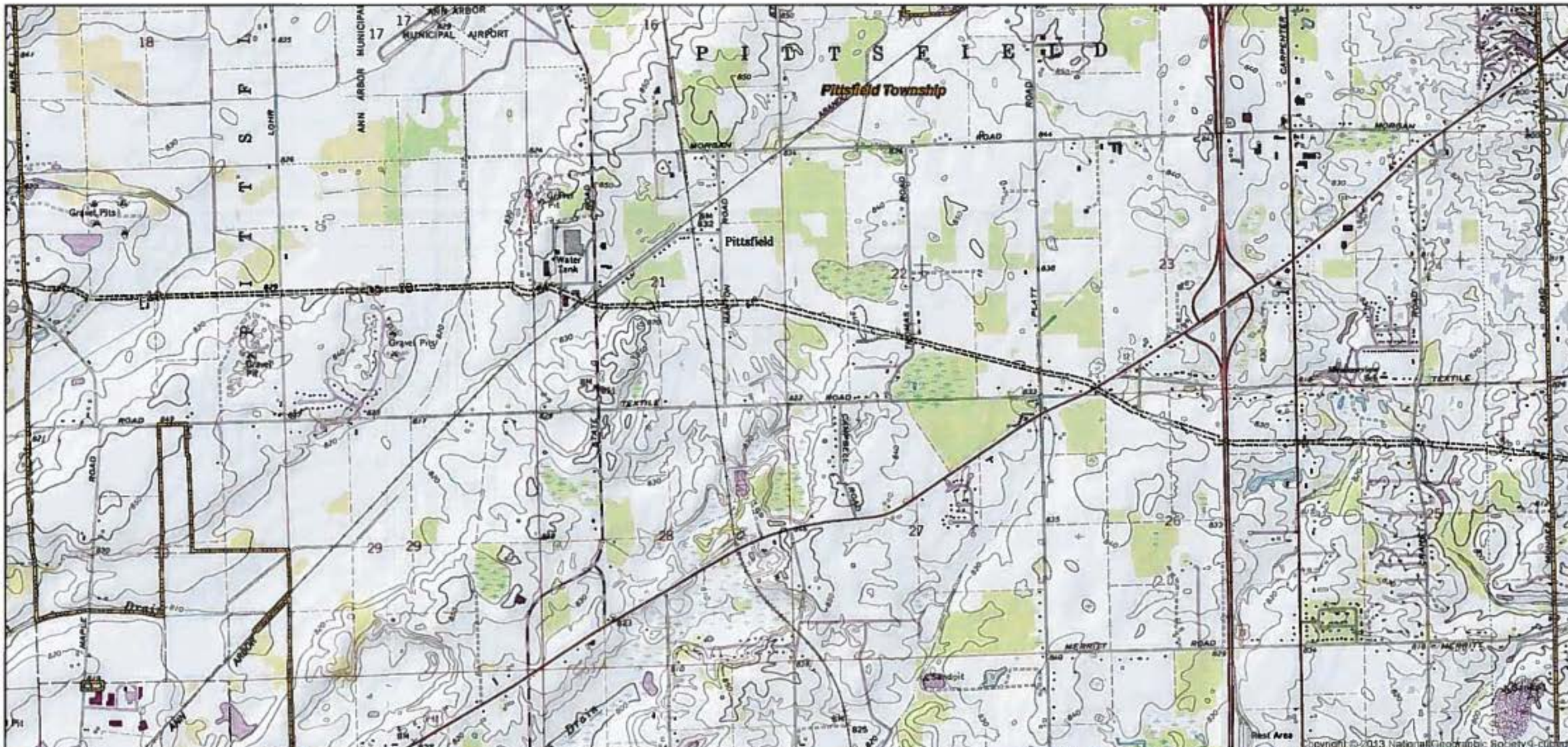

0 0.25 0.5 1 Miles

Legend

- Proposed Construction Corridor
- Pittsfield Township Boundary
- Washtenaw County Boundary

Wolverine Pipeline Company - Detroit Metro Access Project
Figure 1: Location Map
Pittsfield Township
Washtenaw County, Michigan

ERM

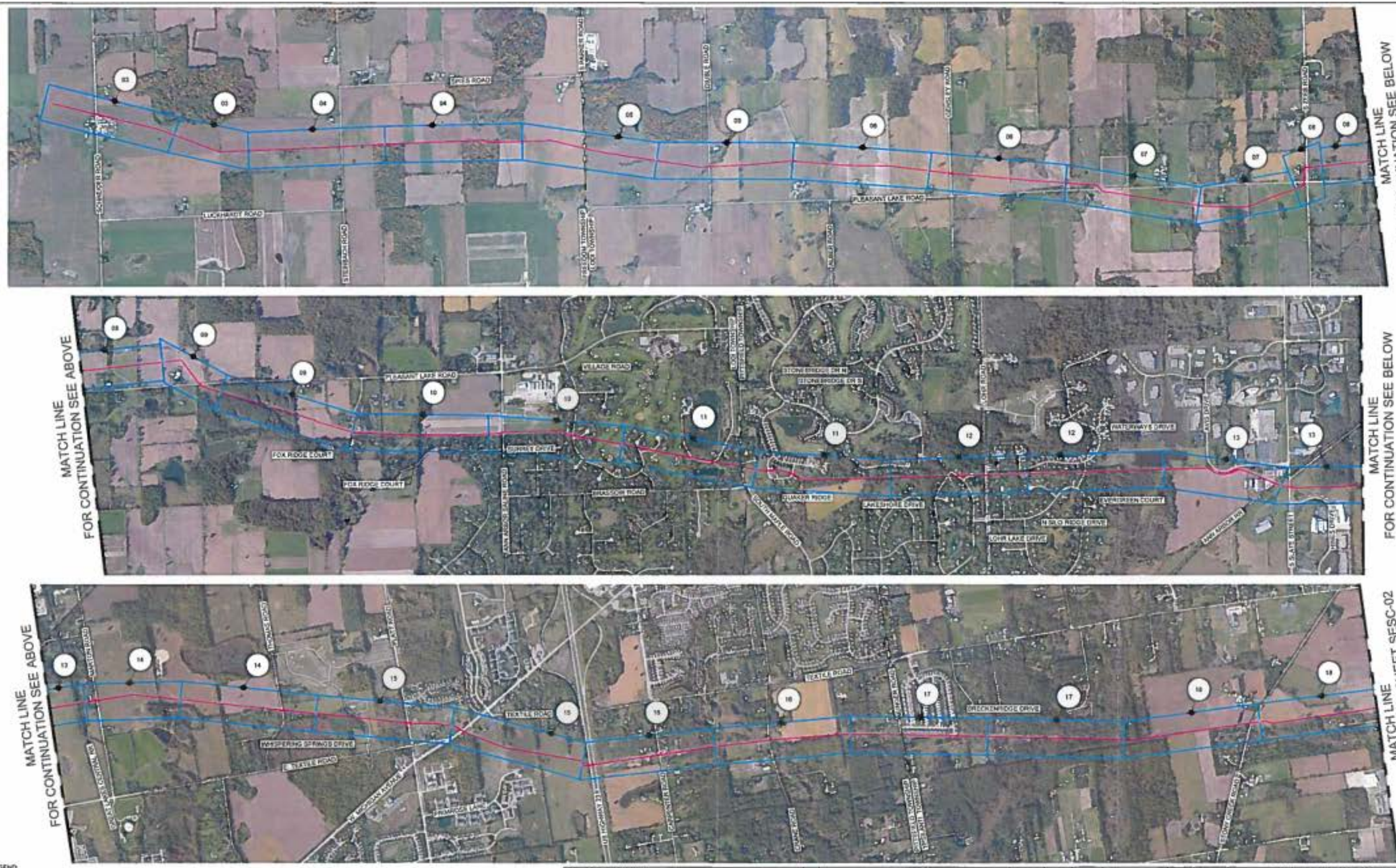

LEGEND:

DRAWING NUMBER FOR PLAN SESC-XX

PLAN AND PROFILE

PROPOSED PIPELINE

Figure 2. Site Plans

Issued for information only
NOT FOR CONSTRUCTION

REFERENCE DRAWINGS

NO	REVISION	DATE	DRAWN BY	APPR.
0	ISSUED FOR AGENCY APPROVAL	02/22/16	CRR	JW

CRA ENGINEERING, INC.
14498 Sheldon Road Suite 200
Plymouth, Michigan 48170

ENGINEER	TGE	02/22/16
DRAWN BY	CRR	02/22/16
ENGINEERING CHECK	BME	02/22/16
DRAFTING CHECK	WWW	02/22/16
APPROVED		DATE

Wolverine Pipe Line Company
PORTAGE, MICHIGAN
DETROIT ACCESS - DESIGN
SESC
KEY MAP

PLOT SCALE: 1" = 1000'
DRAWING NO: SESC-01
SH. Number
REV. NO: 0

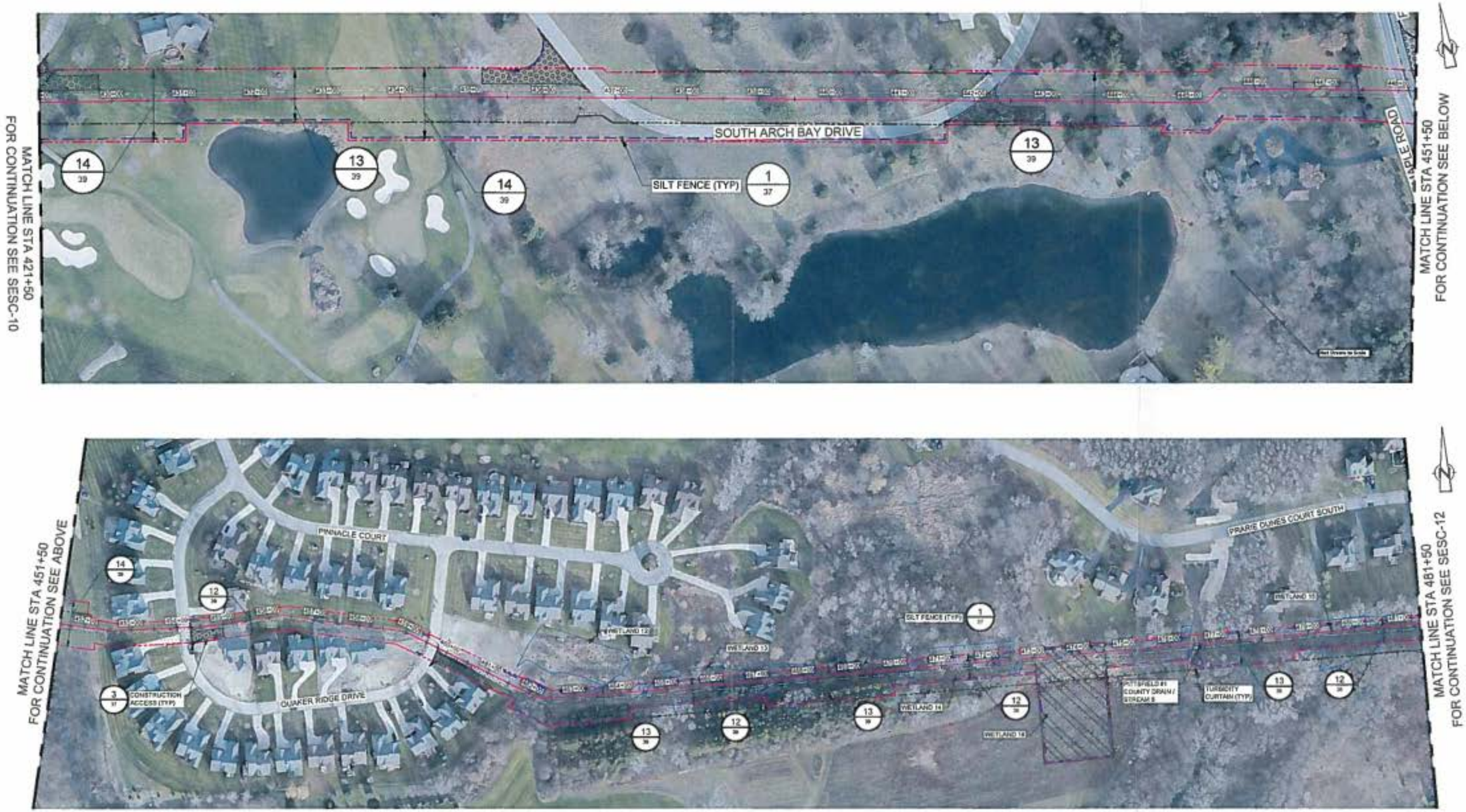

Figure 2. Site Plans

LEGEND:

- PROPOSED PIPELINE
- EXISTING PIPELINE
- SILT FENCE
- TURBIDITY CURTAIN
- PERMANENT EASEMENT
- CONSTRUCTION LIMITS
- WETLANDS
- HDD/GUIDED BORE STAGING AREAS
- DETAIL #
- SHEET #

NOTES:

PERMANENT EASEMENTS AND CONSTRUCTION LIMITS ARE SUBJECT TO MINOR REVISION AS NEGOTIATIONS ARE FINALIZED (UPDATED 02-04-16).

Issued for information only
NOT FOR CONSTRUCTION

REFERENCE DRAWINGS

CRA ENGINEERING, INC.
14498 Sheldon Road Suite 200
Plymouth, Michigan 48170

No.	Revision	Date	Drawn By	Appr.
0	ISSUED FOR AGENCY APPROVAL	02/22/16	CRR	JW

THIS DRAWING AND ALL INFORMATION THEREON IS THE PROPERTY OF WOLVERINE PIPE LINE COMPANY AND SHALL NOT BE COPIED OR USED EXCEPT FOR THE PURPOSE FOR WHICH IT IS EXPRESSLY FURNISHED.

Engineer	FGK	02/22/16
Drawn By	CRR	02/22/16
Engineering Check	RME	02/22/16
Drafting Check	WWW	02/22/16
Approved		Date

Wolverine Pipe Line Company
PORTAGE, MICHIGAN

DETROIT ACCESS - DESIGN
SESC
PLAN
STA 421+50 TO STA 481+50

Plot Scale: 1" = 100'
Drawing No.: SESC-11
Sht Number
Rev No.: 0

Figure 2. Site Plans

LEGEND:

- PROPOSED PIPELINE
- EXISTING PIPELINE
- SILT FENCE
- TURBIDITY CURTAIN
- PERMANENT EASMENT
- CONSTRUCTION LIMITS
- WETLANDS
- HDD/GUIDED BORE STAGING AREAS
- DETAIL #
- SHEET #

NOTES:

PERMANENT EASEMENTS AND CONSTRUCTION LIMITS ARE SUBJECT TO MINOR REVISION AS NEGOTIATIONS ARE FINALIZED (UPDATED 03-04-16).

Issued for information only
NOT FOR CONSTRUCTION

REFERENCE DRAWINGS

CRA ENGINEERING, INC.
14495 Sheldon Road Suite 200
Plymouth, Michigan 48170

NO.	REVISION	DATE	DRAWN BY	APPR.
0	ISSUED FOR AGENCY APPROVAL	02/22/16	CRB	DR

ENGINEER	FSK	02/22/16
DRAWN BY	CRB	02/22/16
ENGINEERING CHECK	RME	02/22/16
DRAFTING CHECK	WWW	02/22/16
APPROVED	DATE	

Wolverine Pipe Line Company
PORTAGE, MICHIGAN

DETROIT ACCESS - DESIGN
SESC
PLAN
STA 481+50 TO STA 541+50

PLAN SCALE: 1" = 100'
DRAWING NO.: SESC-12
SH Number
REV. NO.: 0

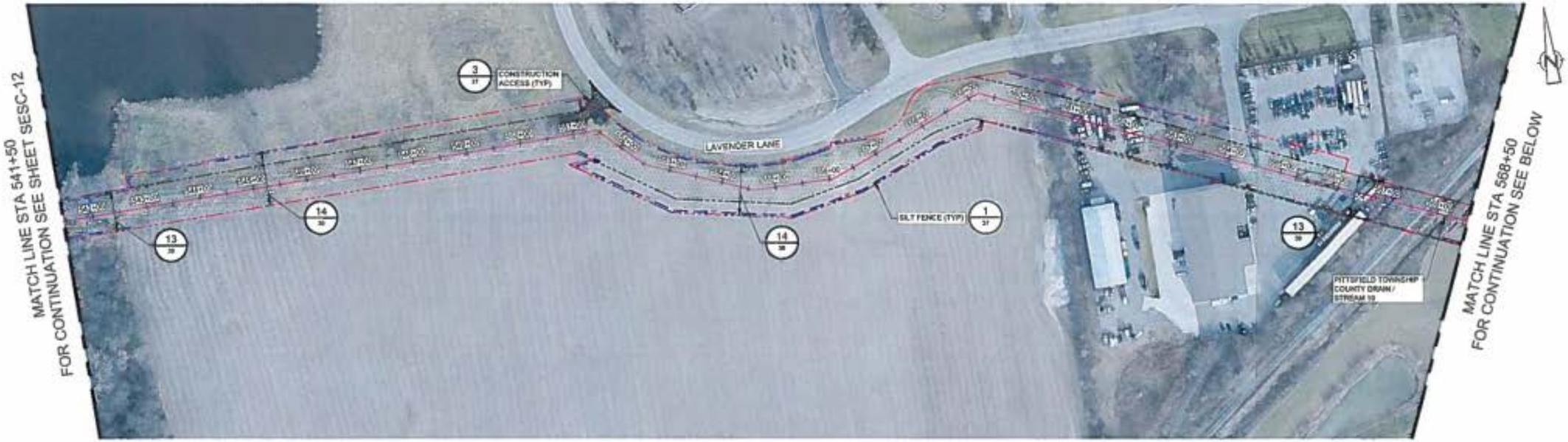

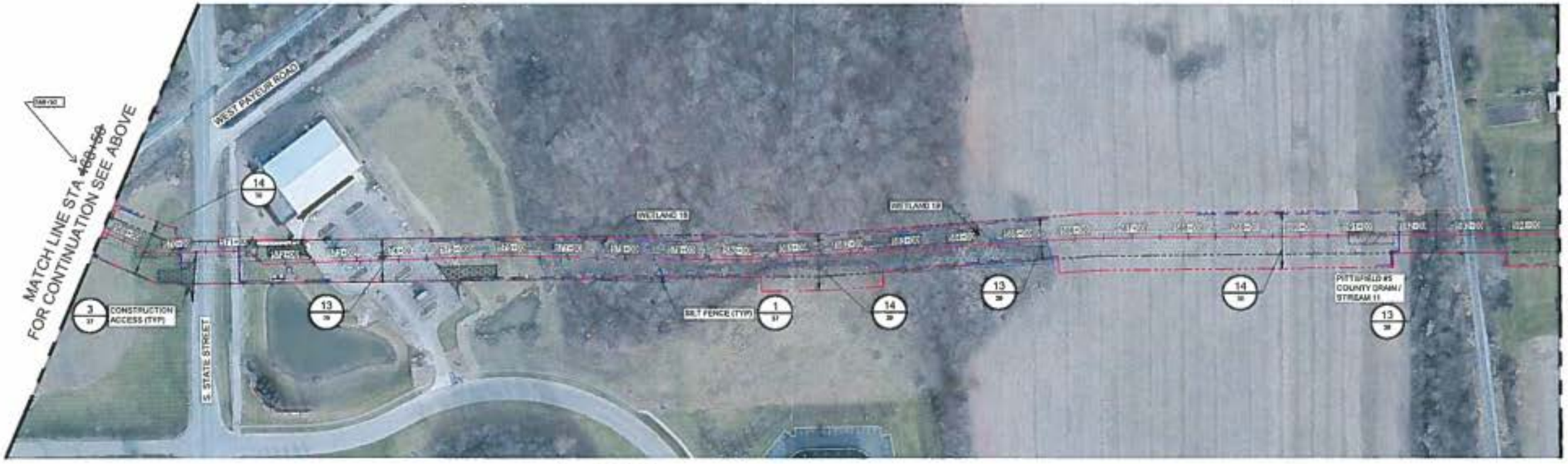

Figure 2. Site Plans

LEGEND:

- PROPOSED PIPELINE
- EXISTING PIPELINE
- SILT FENCE
- TURBIDITY CURTAIN
- PERMANENT EASEMENT
- CONSTRUCTION LIMITS
- WETLANDS
- HDD/GUIDED BORE STAGING AREAS
- DETAIL #
- SHEET #

NOTES:

PERMANENT EASEMENTS AND CONSTRUCTION LIMITS ARE SUBJECT TO MINOR REVISION AS NEGOTIATIONS ARE FINALIZED (UPDATED 02-04-16).

Issued for Information only
NOT FOR CONSTRUCTION

REFERENCE DRAWINGS

CRA ENGINEERING, INC.
14498 Sheldon Road Suite 206
Plymouth, Michigan 48170

NO.	REVISION	DATE	DRAWN BY	APPR.
0	ISSUED FOR AGENCY APPROVAL	02/22/16	CRR	JW

ENGINEER	FGK	02/22/16
DRAWN BY	CRR	02/22/16
ENGINEERING CHECK	RWK	02/22/16
DRAFTING CHECK	WWW	02/22/16
APPROVED		DATE

Wolverine Pipe Line Company
PORTAGE, MICHIGAN

DETROIT ACCESS - DESIGN
SESC
PLAN
STA 541+50 TO STA 594+50

PLOT SCALE: 1" = 100'
DRAWING NO.: SESC-13
SH Number
REV. NO.: 0

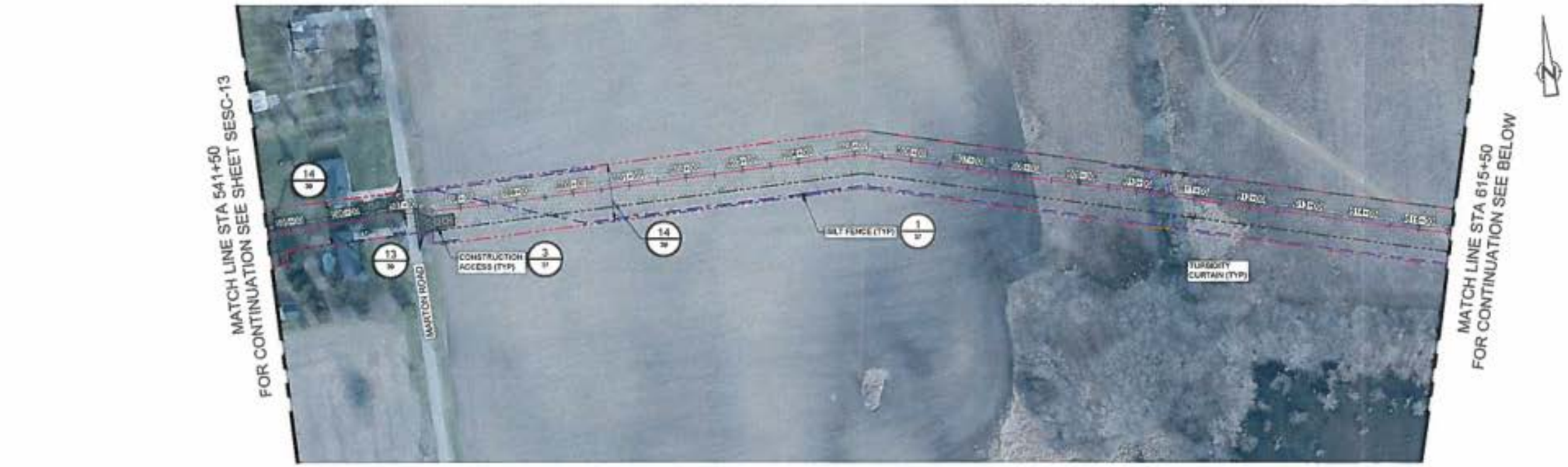

Figure 2. Site Plans

LEGEND:

- PROPOSED PIPELINE
- EXISTING PIPELINE
- SILT FENCE
- TURBIDITY CURTAIN
- PERMANENT EASEMENT
- CONSTRUCTION LIMITS
- WETLANDS
- HDD/GUIDED BORE STAGING AREAS
- DETAIL #
- SHEET #

NOTES:

PERMANENT EASEMENTS AND CONSTRUCTION LIMITS ARE SUBJECT TO MINOR REVISION AS NEGOTIATIONS ARE FINALIZED (UPDATED 02-04-16).

Issued for Information only
NOT FOR CONSTRUCTION

REFERENCE DRAWINGS

CRA ENGINEERING, INC.
14499 Sheldon Road Suite 200
Plymouth, Michigan 48170

NO.	REVISION	DATE	DRAWN BY	APPR.
0	ISSUED FOR AGENCY APPROVAL	02/22/16	CRR	JW

ENGINEER	FGK	02/22/16
DRAWN BY	CRR	02/22/16
ENGINEERING CHECK	RMK	02/22/16
DRAFTING CHECK	WWW	02/22/16
APPROVED		DATE

Wolverine Pipe Line Company
PORTAGE, MICHIGAN

DETROIT ACCESS - DESIGN
SESC
PLAN
STA 594+50 TO STA 645+50

PLOT SCALE: 1" = 100'
DRAWING NO.: SESC-14
Sit Number
REV. NO.: 0

Figure 2. Site Plans

LEGEND:

- PROPOSED PIPELINE
- EXISTING PIPELINE
- SILT FENCE
- TURBIDITY CURTAIN
- PERMANENT EASEMENT
- CONSTRUCTION LIMITS
- WETLANDS
- HDD/GUIDED BORE STAGING AREAS
- DETAIL #
- SHEET #

NOTES:

PERMANENT EASEMENTS AND CONSTRUCTION LIMITS ARE SUBJECT TO MINOR REVISION AS NEGOTIATIONS ARE FINALIZED (UPDATED 02-04-16).

Issued for Information only
NOT FOR CONSTRUCTION

REFERENCE DRAWINGS

CRA ENGINEERING, INC.
14498 Sheldon Road Suite 200
Plymouth, Michigan 48170

NO.	REVISION	DATE	DRAWN BY	APPR.
0	ISSUED FOR AGENCY APPROVAL	02/22/16	CRR	JW

ENGINEER	FGK	02/22/16
DRAWN BY	CRR	02/22/16
ENGINEERING CHECK	RMK	02/22/16
DRAWING CHECK	WWW	02/22/16
APPROVED		(DATE)

Wolverine Pipe Line Company
PORTAGE, MICHIGAN

DETROIT ACCESS - DESIGN
SESC
PLAN
STA 645+50 TO STA 705+50

PLOT SCALE: 1" = 100'
DRAWING NO.: SESC-15 SI Hunter
REV. NO.: 0

Figure 2. Site Plans

LEGEND:

- PROPOSED PIPELINE
- EXISTING PIPELINE
- SILT FENCE
- TURBIDITY CURTAIN
- PERMANENT EASEMENT
- CONSTRUCTION LIMITS
- WETLANDS
- HDD/GUIDED BORE STAGING AREAS
- 3 / 24" — DETAIL # / SHEET #
- 0 50 100ft

NOTES:

PERMANENT EASEMENTS AND CONSTRUCTION LIMITS ARE SUBJECT TO MINOR REVISION AS NEGOTIATIONS ARE FINALIZED (UPDATED 02-04-16).

Issued for Information only
NOT FOR CONSTRUCTION

REFERENCE DRAWINGS

CRA ENGINEERING, INC.
14495 Sheldon Road Suite 200
Plymouth, Michigan 48170

NO.	REVISION	DATE	DRAWN BY	APPR.
0	ISSUED FOR AGENCY APPROVAL	02/22/16	CBR	IW

ENGINEER	FGE	02/22/16
DRAWN BY	CBR	02/22/16
ENGINEERING CHECK	RWE	02/22/16
DRAFTING CHECK	WWW	02/22/16
APPROVED	DATE	

Wolverine Pipe Line Company
PORTAGE, MICHIGAN

DETROIT ACCESS - DESIGN
SESC
PLAN
STA 705+50 TO STA 765+50

PLOT SCALE: 1" = 100'
DRAWING NO.: SESC-16 SH Number
REV. NO.: 0

MATCH LINE STA 765+50
FOR CONTINUATION SEE SHEET SESC-16

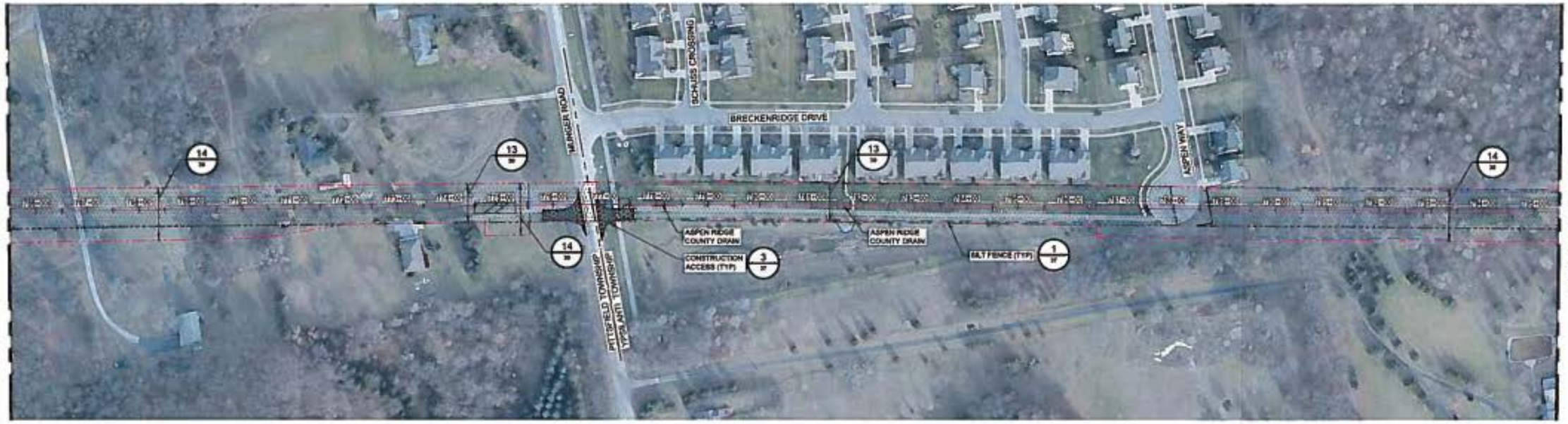

MATCH LINE STA 795+50
FOR CONTINUATION SEE BELOW

MATCH LINE STA 795+50
FOR CONTINUATION SEE ABOVE

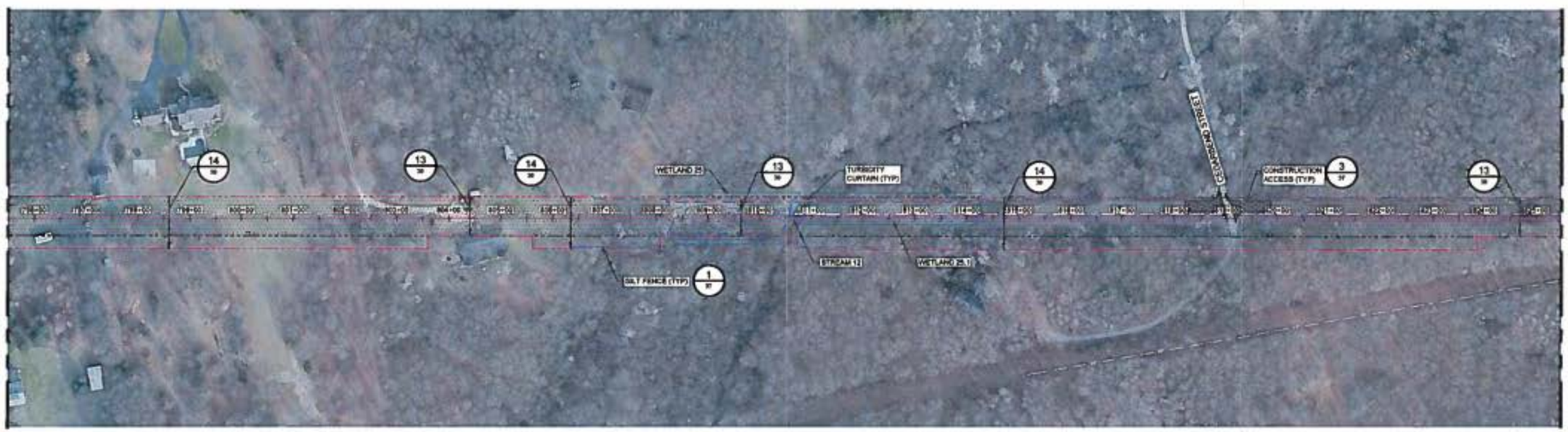

MATCH LINE STA 825+50
FOR CONTINUATION SEE SHEET SESC-18

LEGEND:

- PROPOSED PIPELINE
- EXISTING PIPELINE
- SILT FENCE
- TURBIDITY CURTAIN
- PERMANENT EASEMENT
- CONSTRUCTION LIMITS
- WETLANDS
- HDD/GUIDED BORE STAGING AREAS
- DETAIL #
- SHEET #

NOTES:

PERMANENT EASEMENTS AND CONSTRUCTION LIMITS ARE SUBJECT TO MINOR REVISION AS NEGOTIATIONS ARE FINALIZED (UPDATED 02-04-16).

Issued for Information only
NOT FOR CONSTRUCTION

REFERENCE DRAWINGS

CRA ENGINEERING, INC.
14496 Sheldon Road Suite 200
Plymouth, Michigan 48170

NO.	REVISION	DATE	DRAWN BY	APPR.
0	ISSUED FOR AGENCY APPROVAL	02/22/16	CRR	JW

ENGINEER	RDK	02/22/16
DRAWN BY	CRR	02/22/16
ENGINEERING CHECK	RMK	02/22/16
DRAFTING CHECK	WWW	02/22/16
APPROVED		DATE

Wolverine Pipe Line Company
PORTAGE, MICHIGAN

DETROIT ACCESS - DESIGN
SESC
PLAN
STA 765+50 TO STA 825+50

PLOT SCALE	DRAWING NO.	REV. NO.
1" = 00'	SESC-17 Sit Number	0